

ZBA-1497

2023 APR -4 PM 4: 33

Zoning Board of Appeals (ZBA) Request

Status: Active

Date Created: Mar 28, 2023

Applicant

Robert Dionisi
bob@dobmalaw.com
365 Boston Post Road , Suite 214
Sudbury, MA 01776
978-443-3900

Primary Location

785 BOSTON POST RD EAST
MARLBOROUGH, MA 01752

Owner:

WRIGHT ALICE R & RABELO JEAN E TRUSTEES
785 & 795 BOSTON POST RD MARLBOROUGH , MA 01752

Application Information

I am requesting a

Appeal

Applicant is

Owner

Property Use

Business, Commercial or Automotive

Representative Information (If Any)

Name

Robert F. Dionisi

Company

Dionisi, O'Rourke & Bradford

Address

365 Boston Post Road, Suite 214

City

Marlborough

State

MA

Zip Code

01752

Phone

978-443-3900

Email

Bob@dobmalaw.com

General Information

Describe below what is being requested, such as what is the proposed action, relief, or construction on the property

See the attached Narrative

Provide below all sections of the Zoning Ordinance (Chapter 650, Article(s), Section(s), Paragraph(s), Subsection(s)) which are pertinent to the Variance and/or Special Permit request (see denial letter)

See the attached Narrative

Appeal Information

State the specifics of the Appeal

See the attached Narrative

Narrative for General Information:

This is an appeal taken under M.G.L. Ch 40A § 8, 13 and 14 to the Zoning Determination of the City's Building Commissioner dated March 15, 2023 as said determination affects premises at 785 thru 795 Boston Post Road East (Parcel Id # 61-22, #61-22A, #61-31).

The applicants requested an opinion of the Building Commissioner as to whether the premises as constituted is zoned for the sale of used motor vehicles pursuant to a "Class 2 License" as said license is defined in M.G.L. Ch 140 § 58 (c); that is to conduct the purchase and sale of secondhand motor vehicles.

The nature of this appeal is a request of this Board to find that the sale of used motor vehicles pursuant to a Class 2 License is not a change in the use of the subject premises but, if so found, the use is not a change in a manner substantially different from its current use. Further, the Building Commissioner's determination is contradictory, and leaves open the question of whether the proposed use is actually a "change". His opinion states that the proposed use as shown is a "change" but implies that if it is not a change in use, it is a use to a "substantially greater extent". Therefore, in the event this Board finds the proposed use is not a change in use, it must find that said use is not for a purpose the extent to which is substantially greater than its current use as a legal pre-existing nonconforming usage for the sale of junk/salvaged vehicles and parts under its current Class 3 License.

Provide below all section of the Zoning Ordinance (Chapter 650, Article(s), Section(s), Paragraph(s), Subsection}(s), which are pertinent to the Variance and/or Special Permit request (see zoning Determination letter attached)

- Section 650-12
- M.G.L. c. 40A, Section 6
- M.G.L. c. 40A, Section 7
- M.G.L. c. 40A, Section 8
- M.G.L. c. 40A, Section 13
- M.G.L. c. 40A, Section 14
- M.G.L. c. 140, Section 58

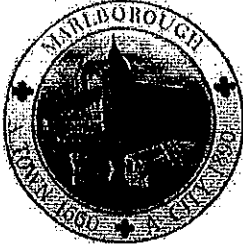

City of Marlborough
BUILDING DEPARTMENT
140 MAIN STREET
MARLBOROUGH, MA 01752
TEL. (508) 460-3776 FACSIMILE (508) 460-3736
BUILDING_DEPT@MARLBOROUGH-MA.GOV

TIN HTWAY
BUILDING COMMISSIONER

WILLIAM PAYNTON
ASST. BLDG COMMISSIONER

VACANT
PLUMBING & GAS INSPECTOR

JOHN CAIN
WIRING INSPECTOR

ETHAN LIPPITT
BUILDING INSPECTOR

MICHAEL LEEDS
BUILDING INSPECTOR

ZONING DETERMINATION

March 15, 2023

Robert F. Dionisi, Jr., Esq.
Dionisi, O'Rourke & Bradford, LLP
365 Boston Post Road, Suite 214
Sudbury, MA 01776

**RE: 785 thru 795 BOSTON POST ROAD EAST PARCEL ID #61-22, #61-22A, #61-31
PROPOSED CLASS 2 LICENSE AUTO SALES**

Mr. Dionisi,

This office has reviewed your letter dated September 19, 2022 with a request for zoning status in connection with a proposed new "Class 2 License" type of use on the property. This office previously requested additional information regarding your request. In March of 2023, you provided certain additional information including proposed preliminary exhibit plans dated, March 6, 2023, Sketches 1-3 by Thompson-Liston Associates to add to your client's existing Class 3 License use with a proposed new layout of the above listed parcels for a new Class 2 License use. Based on your letter and the information you provided, this office offers the following initial comments:

- 1) The property is located in Wayside Zoning District. The existing Class 3 License use is legal pre-existing nonconforming use of approximately 36 unit Used Auto Sales (Salvaged vehicles).
- 2) The proposed Class 2 License, Used Auto Sales use is approximately 362 units, used auto sales capacity and used auto display capacity. The existing and new proposed use automotive sales and service and the junkyard are not allowed in the Wayside Zoning District under the "Automotive sales and service (25), Business Use category" is not permitted per Chapter 650, Article 17, Table of Use Regulations of the City Code of Marlborough.

**POST ROAD AUTO
PROPOSED CLASS 2 LICENSE AUTO SALES**

- 3) The existing junk car inventory under the current Class 3 license is approximately 1000 vehicles (current license does not have a count limitation) annually over a last 7-year period. The new proposal is showing a reduction to 400 vehicles. The applicant proposes to retain their Class 3 license in addition to applying for a new Class 2 license.
- 4) The plans presented show a "change" in use which will be subject to compliance with the City's Zoning Ordinance. The new Use has been determined to be in a manner substantially different from the previous use and/or to a substantially greater extent. Per Section 650-12B, Nonconforming Uses, a section 6 finding special permit from the Marlborough City Council will be required. Additionally, a formal Site Plan Review with detailed site plan drawings will be required with the special permit.
- 5) Even if a lawful pre-existing nonconforming use or structure is established, the proponent must also demonstrate that the protection afforded to same has not been lost due to non-use or abandonment, and can comply with the other provisions in City Ord. 650-12(B) (i.e. 25% max enlargement of floor/ground area).
- 6) This letter is only relative to the zoning status and does not address any requirements of any other applicable law, ordinance, or regulation.

You have a right to appeal this determination as stated in the City Code Section 650-58. An appeal may be taken to the Zoning Board of Appeals by filing a Notice of Appeal within 30 days of the date of this denial letter. Further information should be obtained from the Board of Appeals secretary at 508-460-3768.

The code in its entirety may be found at www.ecode360.com/MA1056

Best Regards,

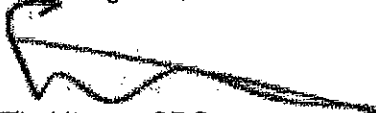

Tin Htway, CBO
Building Commissioner

CC: File

785 BOSTON POST ROAD

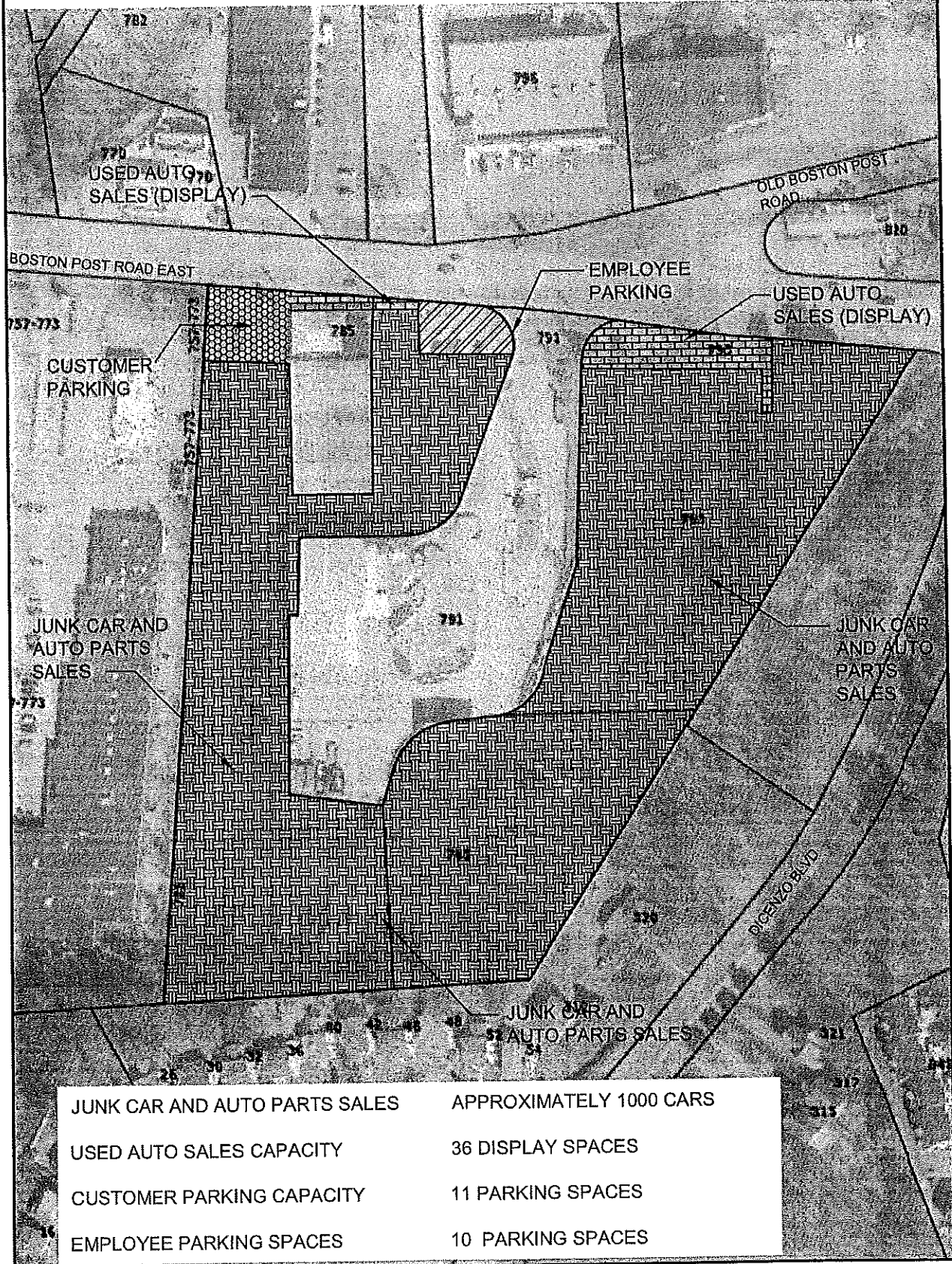

JUNK CAR AND AUTO PARTS SALES	APPROXIMATELY 1000 CARS
USED AUTO SALES CAPACITY	36 DISPLAY SPACES
CUSTOMER PARKING CAPACITY	11 PARKING SPACES
EMPLOYEE PARKING SPACES	10 PARKING SPACES

<p>THOMPSON-LISTON ASSOCIATES, INC. Professional Engineers Professional Land Surveyors Erosion Control Specialists info@tlainc.net (508) 869-6151</p>	DATE: MARCH 6, 2023	SCALE: N/A	EXHIBIT PLAN PREPARED FOR POST ROAD AUTO PARTS IN MARLBOROUGH, MASSACHUSETTS EXISTING CAPACITY SKETCH 1

785 BOSTON POST ROAD

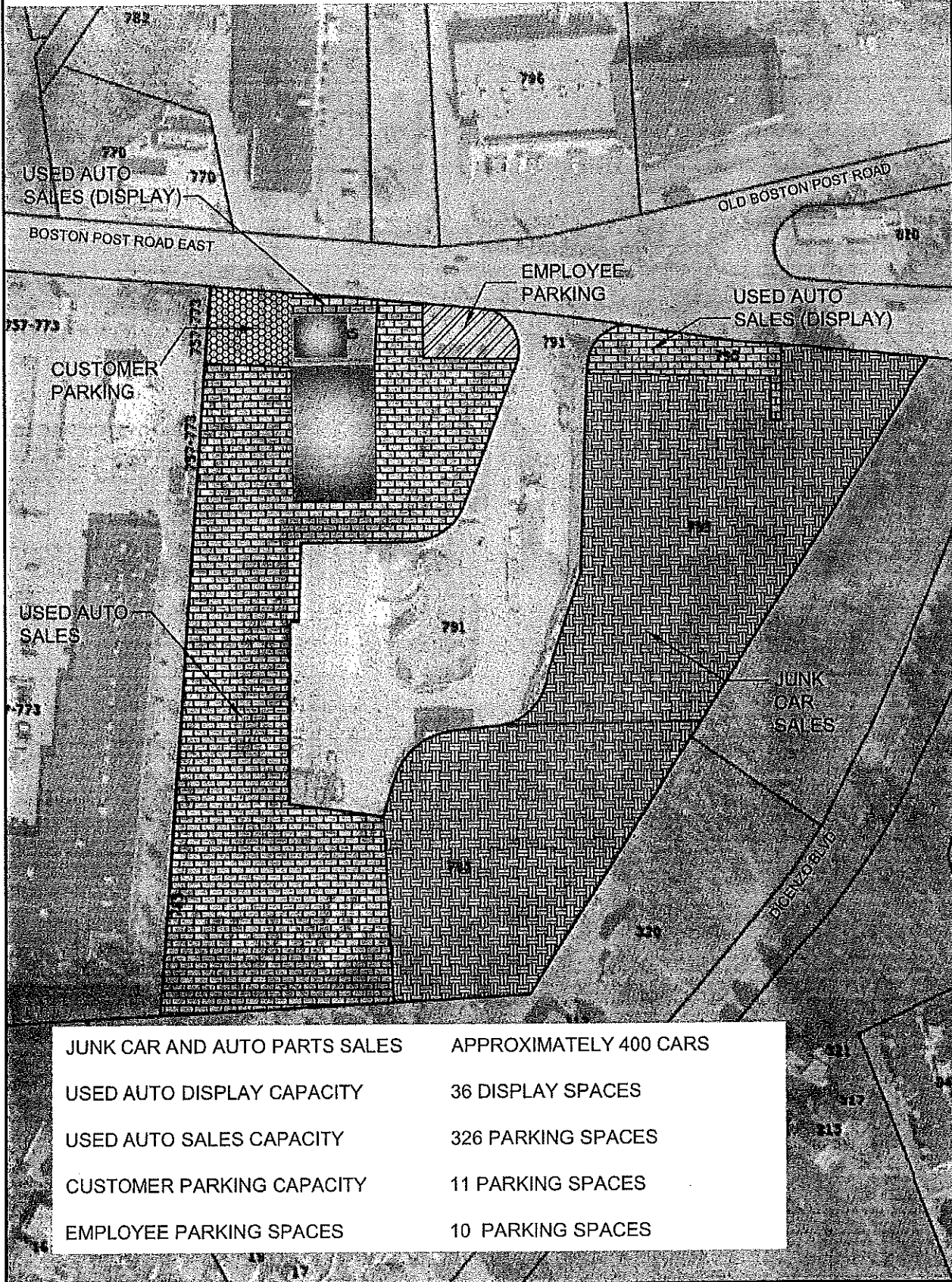

JUNK CAR AND AUTO PARTS SALES	APPROXIMATELY 400 CARS
USED AUTO DISPLAY CAPACITY	36 DISPLAY SPACES
USED AUTO SALES CAPACITY	326 PARKING SPACES
CUSTOMER PARKING CAPACITY	11 PARKING SPACES
EMPLOYEE PARKING SPACES	10 PARKING SPACES

THOMPSON-LISTON ASSOCIATES, INC.
 Professional Engineers Professional Land Surveyors
 Erosion Control Specialists
 info@tlainc.net (508) 869-6151

DATE: MARCH 6, 2023 SCALE: N/A

EXHIBIT PLAN
 PREPARED FOR
 POST ROAD AUTO PARTS
 IN
 MARLBOROUGH, MASSACHUSETTS
 PROPOSED CAPACITY SKETCH 2

785 BOSTON POST ROAD

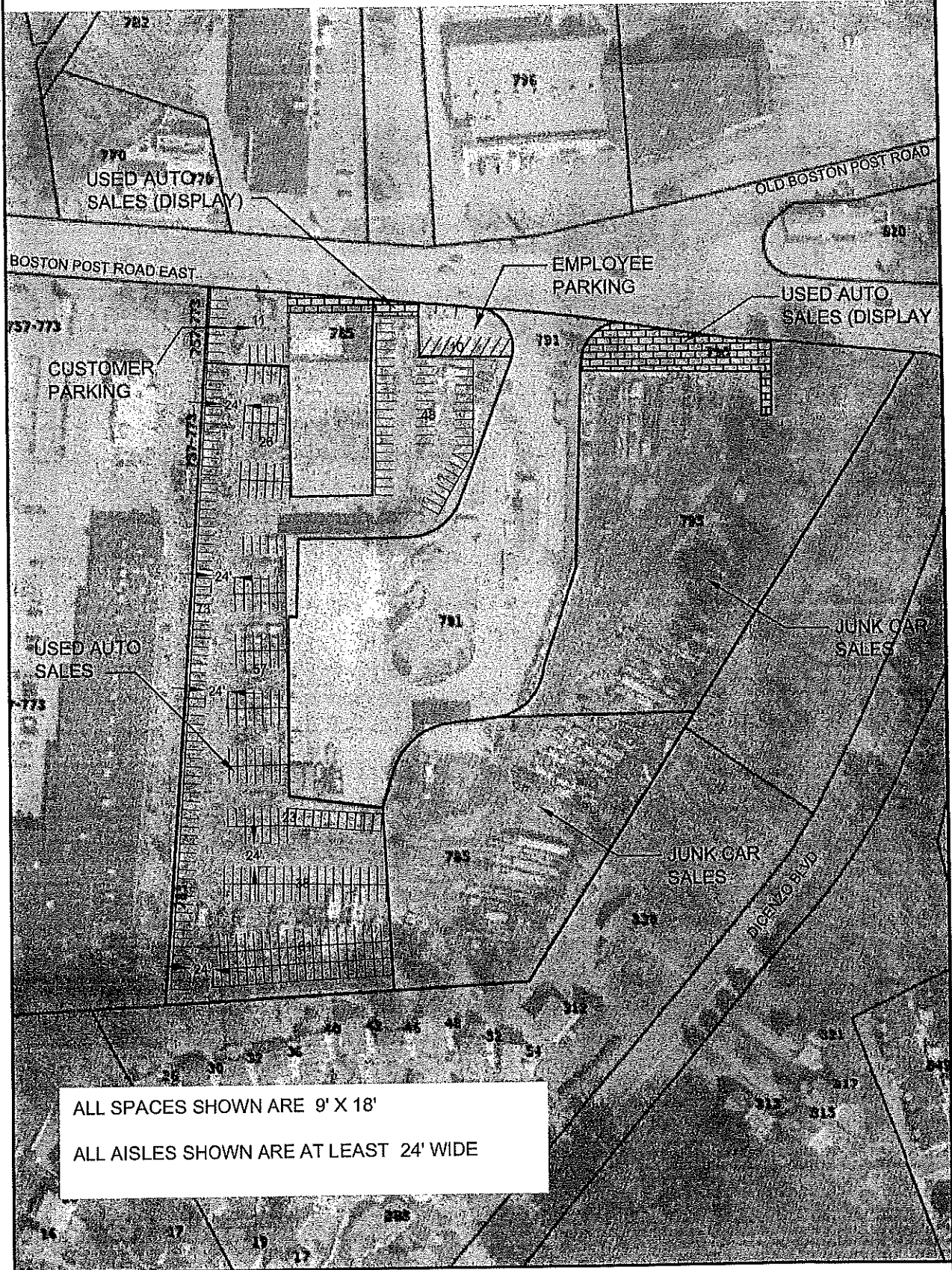

ALL SPACES SHOWN ARE 9' X 18'
 ALL AISLES SHOWN ARE AT LEAST 24' WIDE

TLA THOMPSON-LISTON ASSOCIATES, INC.
 Professional Engineers Professional Land Surveyors
 Erosion Control Specialists
 info@tlainc.net (508) 869-6151

DATE:	MARCH 6, 2023	SCALE:	N/A

EXHIBIT PLAN
 PREPARED FOR
 POST ROAD AUTO PARTS
 IN
 MARLBOROUGH, MASSACHUSETTS
 PROPOSED APPROX. LAYOUT SKETCH 3



**City of Marlborough
Zoning Board of Appeals**

140 Main Street
Marlborough, Massachusetts 01752
Tel. (508) 460-3768 Facsimile (508) 460-3747

ZBA Case # 1497 - 2023
Location: 785 & 795 Boston Post Rd.
Applicant: Attorney Robert Dionisi (representing Alice Write and Jean E. Rabelo Trustees)

**Notice of Public Hearing
Appeal**

Notice is hereby given that the Marlborough Zoning Board of Appeals will hold a public meeting on Tuesday May 2, 2023 at 7:30 PM at Marlborough City Hall, 140 Main St. – 3rd floor Memorial Hall.

Petition: This is an appeal taken under M.G.L. Ch 40A § 8, 13 and 14 to the Zoning Determination of the City's Building Commissioner dated March 15, 2023 as said determination affects premises at 785 thru 795 Boston Post Road East (Parcel Id # 61-22, #61- 22A, #61-31). The applicants requested an opinion of the Building Commissioner as to whether the premises as constituted is zoned for the sale of used motor vehicles pursuant to a "Class 2 License" as said license is defined in M.G.L. Ch 140 § 58 (c); that is to conduct the purchase and sale of secondhand motor vehicles.

For further assistance, please contact the Board at 508-460-3768. All interested persons are invited.

Applicant or representative must be present
Ralph Loftin
Chairman

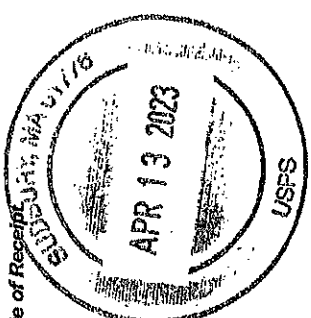

Certificate of Mailing — Firm

Name and Address of Sender	TOTAL NO. of Pieces Listed by Sender	TOTAL NO. of Pieces Received at Post Office™	Affix Stamp Here Postmark with Date of Receipt			
Dionisi, O'Rourke & Bradford 365 Boston Post Rd, Suite 214 Sudbury, MA 01776	349	349 <i>Postmaster, per (name of receiving employee)</i>				
USPS® Tracking Number™ Firm-specific Identifier	Address (Name, Street, City, State, and ZIP Code™)	Postage	Fee	Special Handling	Parcel Airift	
1. See the attached mailing list						
2.						
3.						
4.						
5.						
6.						



02 1P
0002103195
MAILED FROM ZIP CODE 01776

*** PITNEY BOWES ***

 **US POSTAGE**
\$ 610.075
APR 13 2023

ALI MOHAMMED
AMNA ALI
18 VIOLETWOOD CIR #296
MARLBOROUGH, MA 01752

AYRES DAVID W
PATRICIA RYAN
31 MAGNOLIA LN #343
MARLBOROUGH, MA 01752

16 HEATHER DRIVE LLC
FRAMINGHAM, MA 01702

ALLAIN SHARON
849 BOSTON POST RD EAST #6F
MARLBOROUGH, MA 01752

BARCINAS SUSAN J
NICEAS Z & ALEX J BARCINA
20 SETTLERS LN #3
MARLBOROUGH, MA 01752

740-744 BOSTON POST ROAD
C/O MARLBORO NISSAN
740 BOSTON POST RD EAST
MARLBOROUGH, MA 01752

ALPERT STEPHANIE S TR
6 FOX MEADOW LANE
WESTON, MA 02493

BARTH NEIL G
MAHINOUR M EL BADRAWI
61 VIOLETWOOD CIR #313
MARLBOROUGH, MA 01752

ABBE SARAH K
32 VIOLETWOOD CIR #290
MARLBOROUGH, MA 01752

AMIN ZIA UL
AYESHA YAQUB
43 VIOLETWOOD CIR #322
MARLBOROUGH, MA 01752

BASTARACHE NORMAND J LI E
40 SETTLERS LN #8
MARLBOROUGH, MA 01752

ACOSTA NORVEY
38 TECUMSEH TRAIL #165
MARLBOROUGH, MA 01752

ANDERSON BARBARA A
11 TANNERS PATH #140
MARLBOROUGH, MA 01752

BAXTER HAAGENS JOHANNA RU
THE BAXTER 2019 TRUST
29 VIOLETWOOD CIR #329
MARLBOROUGH, MA 01752

ADAM KHALED
MARCIA ADAM
26 PIONEER TRAIL #90
MARLBOROUGH, MA 01752

ARNOTT JUDITH E
5 ARCADIA CIR #25
MARLBOROUGH, MA 01752

BHATTARAI BINOD
MANISHA K BHATTARAI
79 VIOLETWOOD CIR #306
MARLBOROUGH, MA 01752

AKENGA HAROLD
55 VIOLETWOOD CIR #316
MARLBOROUGH, MA 01752

ARORA PRINCE
VANDANA BATRA
7356 STONEDALE DR
PLEASANTON, CA 94588-3735

BIGWOOD KAREN E
849 BOSTON POST RD EAST #10A
MARLBOROUGH, MA 01752

AKERBLOM DON M
849 BOSTON POST RD EAST #10C
MARLBOROUGH, MA 01752

ARORA SANDEEP
MONIKA JETHI
350 VISTA COURT DR
APT # 8308
PLANO, TX 75074

BISHOP DONALD A
PATRICIA A BISHOP
100 VIOLETWOOD CIR #276
MARLBOROUGH, MA 01752

ALI MOHAMMAD
SHEHER ALI SYED BOKHARI
12 MAGNOLIA LN #352
MARLBOROUGH, MA 01752

ARPINO ELLEN WALSH
PAUL JOHN ARPINO
849 BOSTON POST RD EAST #1E
MARLBOROUGH, MA 01752

BISHOP WILLIAM K
25 TANNERS PATH #133
MARLBOROUGH, MA 01752

ALI MOHAMMAD MURTAZA
SHEHER BANO ALI
849 BOSTON POST RD EAST #3B
MARLBOROUGH, MA 01752

ASUNCION TOBER
TOBER BRITTANY P
42 BOWSTRING WAY #39
MARLBOROUGH, MA 01752

BISWAS MONALISA
RAGHAV SHARMA
8 ROSE POINTE #309
MARLBOROUGH, MA 01752

BLACK ALISON JUNE
849 BOSTON POST RD EAST #5H
MARLBOROUGH, MA 01752

BUI DIEMHUYEN T
MINH QUANG TRAN
21 MOHICAN PATH #151
MARLBOROUGH, MA 01752

CELESTINO GLADSTON REIS
DRAGUEMA B CELESTINO
849 BOSTON POST RD EAST #2A
MARLBOROUGH, MA 01752

BLACK ALLAN S
NANCY L BLACK
40 BOWSTRING WAY #38
MARLBOROUGH, MA 01752

BURNS VANESSA L
MATTHEW A BURNS
849 BOSTON POST RD EAST #7A
MARLBOROUGH, MA 01752

CENTRO CRISTIANO EMANUEL
814 BOSTON POST RD EAST
MARLBOROUGH, MA 01752

BONAM SUNIL KUMAR
SRIDEVI VALLESEY
5 TANNERS PATH #143
MARLBOROUGH, MA 01752

BUTAY MARIA C
PATRICIO V BUTAY
24 MAGNOLIA LN #349
MARLBOROUGH, MA 01752

CENTRO CRISTIANO EMANUEL
EVANGELICA APOSTOLES Y PR
814 BOSTON POST RD EAST
MARLBOROUGH, MA 01752

BOUDOUKARA MOURAD
JULIE BOUDOUKARA
12 ROSE POINTE #311
MARLBOROUGH, MA 01752

CALLENDER KISHA A
849 BOSTON POST RD EAST #5F
MARLBOROUGH, MA 01752

CHANDRASEKARAN SRIRAM
KANAGAVALLI RAGHURAMAN
312 DICENZO BLVD #44
MARLBOROUGH, MA 01752

BPR MARLBOROUGH LLC
80 ORCHARD AVE
WEST NEWTON, MA 02456

CANELLA ELIZABETH J
849 BOSTON POST RD EAST #8A
MARLBOROUGH, MA 01752

CHARLOT SHELA
JEAN YVES CHARLOT
23 BOWSTRING WAY #55
MARLBOROUGH, MA 01752

BREITBORD LAURIE J
GARY D BREITBORD
849 BOSTON POST RD EAST #6D
MARLBOROUGH, MA 01752

CAPACHO CARLOS
HANNA NOH
75 SETTLERS LN #74
MARLBOROUGH, MA 01752

CHASE CYNTHIA TR
CHASE REALTY TRUST
620 EDMUNDS RD
FRAMINGHAM, MA 01701

BRICE STACEY
71 SETTLERS LN #75
MARLBOROUGH, MA 01752

CARLSON BEN A
MEGHAN E HOGAN
63 VIOLETWOOD CIR #312
MARLBOROUGH, MA 01752

CHERUBINO IAN
TEHILA CHERUBINO
321 DICENZO BLVD #359
MARLBOROUGH, MA 01752

BRIZUELA MANUEL J
11 INDIAN LN #61
MARLBOROUGH, MA 01752

CARUCCI PAUL L
18 MOHICAN PATH #117
MARLBOROUGH, MA 01752

CHRISTIENSEN GARY W
BARBARA J CHRISTIENSEN
49 VIOLETWOOD CIR #319
MARLBOROUGH, MA 01752

BROWNE THOMAS R
21 VIOLETWOOD CIR #333
MARLBOROUGH, MA 01752

CARUSO DANIEL J
38 VIOLETWOOD CIR #287
MARLBOROUGH, MA 01752

CHRISTINE MARIE DEZOTELL
849 BOSTON POST RD EAST #10I
MARLBOROUGH, MA 01752

BRYCE KATHLEEN B
52 BOWSTRING WAY #42
MARLBOROUGH, MA 01752

CASTRO HORACIO
DAYANA O CASTRO
25 MAGNOLIA LN #B340
MARLBOROUGH, MA 01752

CLARKE GERSON D
AMARILYS CLARKE
46 SETTLERS LN #10
MARLBOROUGH, MA 01752

CLEMENTE MARAL
21 ARCADIA CIR #21
MARLBOROUGH, MA 01752

COOK SALLY A
ROBERT H COOK
42 SETTLERS LN #9
MARLBOROUGH, MA 01752

DEJESUS LELIA M
RAPHAEL S MONTEIRO
19 TANNERS PATH #136
MARLBOROUGH, MA 01752

CLEMENTS MICHAEL T
COURTNEY L CLEMENTS
45 VIOLETWOOD CIR #321
MARLBOROUGH, MA 01752

COULL NANCY MARIE LI EST
36 PIONEER TRAIL #93
MARLBOROUGH, MA 01752

DESA LOURDES MACHADO
45 PIONEER TRAIL #107
MARLBOROUGH, MA 01752

CLOUTIER JUDITH A
12 DEERSKIN LN #108
MARLBOROUGH, MA 01752

CRONIN WILLIAM
849 BOSTON POST RD EAST #5G
MARLBOROUGH, MA 01752

DEXTRE YAMIR
CAROLINA DEXTRE
99 VIOLETWOOD CIR #300
MARLBOROUGH, MA 01752

COCHRAN DAVID M
BONNIE L COCHRAN
24 VIOLETWOOD CIR #294
MARLBOROUGH, MA 01752

CROWDER JOSEPH M
JENNIFER E ADAMS
849 BOSTON POST RD EAST #10D
MARLBOROUGH, MA 01752

DILLEY MICHELE
59 PIONEER TRAIL #103
MARLBOROUGH, MA 01752

COELHO JOAO B
36 VIOLETWOOD CIR #288
MARLBOROUGH, MA 01752

CRUZ RODNEY
CRUZ FABIANA
97 VIOLETWOOD CIR UNIT B-301
MARLBOROUGH, MA 01752

DIMINO CHARLES J
MEGHAN L GRADY
24 TECUMSEH TRAIL #162
MARLBOROUGH, MA 01752

COFFIN BARBARA A
15 PIONEER TRAIL #116
MARLBOROUGH, MA 01752

DABANKAH SANDRA N
9 MOHICAN PATH #155
MARLBOROUGH, MA 01752

DING WEN TR
WEN DING 2018 REVOCABLE T
701 BALTIC CIR #735
REDWOOD CITY, CA 94065

COLLINS DEVIN W & JULIA R
DEVIN W COLLINS 2022 REVO
4 BOWSTRING WAY #27
MARLBOROUGH, MA 01752

DASI LLC
125 BIGELOW DR
SUDBURY, MA 01776

DONAHUE RICHARD D JR
CATHERINE C DONAHUE
32 BOWSTRING WAY #36
MARLBOROUGH, MA 01752

GOLSON MARTHA L
849 BOSTON POST RD EAST #7D
MARLBOROUGH, MA 01752

DAUDELIN CHRISTINE
JEREMY S CROCKER
57 VIOLETWOOD CIR #315
MARLBOROUGH, MA 01752

DONALD R COBUZZI - TRUSTE
COBUZZI FAMILY TRUST
849 BOSTON POST RD EAST #1A
MARLBOROUGH, MA 01752

Contact Town For Info

DAVENI MARY ELLEN
44 PIONEER TRAIL #96
MARLBOROUGH, MA 01752

DOUCETTE DAVID P
DEBRA E DOUCETTE
17 ARCADIA CIR #22
MARLBOROUGH, MA 01752

COOK ELLEN R
849 BOSTON POST RD EAST #9G
MARLBOROUGH, MA 01752

DAVID RYAN HACKETT
MELANIE JEAN HACKETT
849 BOSTON POST RD EAST #6B
MARLBOROUGH, MA 01752

DUA JATINDER S
DEANA C ASHCRAFT
107 GULF ST
SHREWSBURY, MA 01545

DUAH JOHN
STELLA AKUOKO-DUAH
13 TANNERS PATH #139
MARLBOROUGH, MA 01752

ENCARNACION JULIUS R
LOUDRES D ENCARNACION
276 HEMENWAY ST
MARLBOROUGH, MA 01752

FORTE GUY C
FORTE MARY E
15 MOHICAN PATH #153
MARLBOROUGH, MA 01752

DUNTON SHIRLEY A
93 VIOLETWOOD CIR #302
MARLBOROUGH, MA 01752

EQUITY TRUST COMPANY CUS
THEODORE P KLEIN TRADITIO
198 PRATTS MILL RD
SUDBURY, MA 01776

FRANCO LUIS OMAR
LUIS EDUARDO FRANCO PINED
13 MOHICAN PATH #154
MARLBOROUGH, MA 01752

DURKIN THERESA A TR
GEOFFREY S GROUTEN TR
19 MAGNOLIA LN #337
MARLBOROUGH, MA 01752

ESSAOUI YOUSSEF
SARA A & HAMZA ESSAOUI
57 PIONEER TRAIL #104
MARLBOROUGH, MA 01752

FRANK DAVID ANTHONY & JOA
THE FRANK FAMILY TRUST
849 BOSTON POST ROAD UNIT 8B
MARLBOROUGH, MA 01752

DUTRA LUCIO
14 MAGNOLIA LN #351
MARLBOROUGH, MA 01752

ESTABROOK SHARON
88 VIOLETWOOD CIR #280
MARLBOROUGH, MA 01752

FREDRICKSON JULIE K
849 BOSTON POST RD EAST #2D
MARLBOROUGH, MA 01752

DUTRA PAULO
317 DICENZO BLVD #358
MARLBOROUGH, MA 01752

FAGAN SARA M
22 MOHICAN PATH #118
MARLBOROUGH, MA 01752

FRYATT JANIE LOU
85 VIOLETWOOD CIR #304
MARLBOROUGH, MA 01752

EBERLEY WILLIAM
WHITNEY EBERLEY
22 TECUMSEH TRAIL #161
MARLBOROUGH, MA 01752

FAVREAU CRISANNA R
ARIANA GOYETTE
849 BOSTON POST RD EAST #1C
MARLBOROUGH, MA 01752

FUCCI FRED A
MARILYN F ELLIOTT-FUCCI
11 DEERSKIN LN #124
MARLBOROUGH, MA 01752

EDISON STUART J
ELEANOR R EDISON
16 SETTLERS LN #2
MARLBOROUGH, MA 01752

FERNANDES MARIANNA M
28 MAGNOLIA LN #347
MARLBOROUGH, MA 01752

GAGER ELIZA
33 TECUMSEH TRAIL #172
MARLBOROUGH, MA 01752

EGLITIS SARA N
849 BOSTON POST RD EAST #4D
MARLBOROUGH, MA 01752

FIGLIO SUZANNE N TR
WALTER ROBERT STARR IRREV
849 BOSTON POST RD EAST #1D
MARLBOROUGH, MA 01752

GALLIAC JOYCE E
CAIO GALLIAC
99 SETTLERS LN #67
MARLBOROUGH, MA 01752

EL JUDICIAL LLC
820 BOSTON POST RD EAST
MARLBOROUGH, MA 01752

FOLSOM RUSSELL A
849 BOSTON POST RD EAST #10B
MARLBOROUGH, MA 01752

GAMBOA ROBERTO SANTILLAN
MARIA CARRIZALES CEJA
17 DEERSKIN LN #122
MARLBOROUGH, MA 01752

ELY REBECCA L
43 TECUMSEH TRAIL #168
MARLBOROUGH, MA 01752

FORD STEPHEN T
QUN FEI
18 TANNERS PATH #129
MARLBOROUGH, MA 01752

GARABEDIAN KAREN M
41 PIONEER TRAIL #111
MARLBOROUGH, MA 01752

GARCIA MAYREEN GEREMIA
AGUSTIN PEREDO GARCIA
68 SETTLERS LN #26
MARLBOROUGH, MA 01752

HAFIANI ABDERRAHMAN
HASSNA ATASSI
18 ROCKPOINT RD
SOUTHBOROUGH, MA 01772

HIGGINS ELAINE
8 PIONEER TRAIL #85
MARLBOROUGH, MA 01752

GAROFALO ANDREW
JOANNE & ROBERT GAROFALO
18 TECUMSEH TRAIL #160
MARLBOROUGH, MA 01752

HANSHAW JEFFREY
26 BOWSTRING WAY #34
MARLBOROUGH, MA 01752

HOGAN JOHN
LISA HOGAN
39 DANJOU DRIVE
MARLBOROUGH, MA 01752

GASSEL REMY
9 VIOLETWOOD CIR #355
MARLBOROUGH, MA 01752

HARLAN MARIA
849 BOSTON POST RD EAST #2E
MARLBOROUGH, MA 01752

HOURLANI JORDAN
849 BOSTON POST RD EAST #7B
MARLBOROUGH, MA 01752

GE JUNYAN
WENTING HE
14 ARCADIA CIR #14
MARLBOROUGH, MA 01752

HAURY T ELAINE TR
WEXFORD REALTY TRUST
105 BARTLETT ST
MARLBOROUGH, MA 01752

HOWLEY KARA
47 SETTLERS LN #82
MARLBOROUGH, MA 01752

GENOVESE MICHAEL A
10 BOWSTRING WAY #29
MARLBOROUGH, MA 01752

HE YIN
849 BOSTON POST RD EAST
APT 3A
MARLBOROUGH, MA 01752

HUNT PHILIP TR
GRACE HUNT TR
9 ARCADIA CIR #24
MARLBOROUGH, MA 01752

GOMEZ DORAURI OCANTO
17 SETTLERS LN #182
MARLBOROUGH, MA 01752

HEATH MARLON N
HEATH GERALDINE
104 VIOLETWOOD CIR
UNIT-A #274
MARLBOROUGH, MA 01752

HUREAU RICHARD
KATHLEEN B HUREAU
744 BOSTON POST RD EAST
MARLBOROUGH, MA 01752

GOULD BRIAN
849 BOSTON POST RD EAST #7G
MARLBOROUGH, MA 01752

HENDRIQUEZ JUAN J
EXATEERINI KOTSIFAKIS
30 PIONEER TRAIL #91
MARLBOROUGH, MA 01752

HUSSAIN MOHAMMAD S.
ASHI S HUSSAIN
29 MAGNOLIA LN #342
MARLBOROUGH, MA 01752

GOULD PERRY J TR
C/O AMGD MANAGEMENT
525 WOBURN ST
TEWKSBURY, MA 01876

HERBERT JOHN D
294 DICENZO BLVD #47
MARLBOROUGH, MA 01752

ICHALKARANJE ANIL
SHARMILA ICHALKARANJE
75 VIOLETWOOD CIR #307
MARLBOROUGH, MA 01752

GUPTA ASHISH
279 PROSPECT ST
SHREWSBURY, MA 01545-1644

HESS RETAIL STORES LLC
ATTN PROPERTY TAX DEPT
539 SOUTH MAIN ST
FINDLAY, OH 45840

JAKSON JOHN D & AMANDA WU
JOHN AND AMANDA JAKSON LI
21 TECUMSEH TRAIL #176
MARLBOROUGH, MA 01752

GUZMAN MARCO A
REVECA GUZMAN
28 TECUMSEH TRAIL #163
MARLBOROUGH, MA 01752

HESSE VALERIE A
82 VIOLETWOOD CIR #282
MARLBOROUGH, MA 01752

JASHARI BARDHYL
MARGARITA JASHARI
32 PIONEER TRAIL #92
MARLBOROUGH, MA 01752

JEAN L MULVANEY - TRUSTEE
JEAN MULVANEY FAMILY TRUS
15 TECUMSEH TRAIL
MARLBOROUGH, MA 01752

KANTER JOSHUA MATTHEW
SARAH CAMBRI KANTER
22 ARCADIA CIR #17
MARLBOROUGH, MA 01752

KIM HAYOUNG S
TAEWON KIM
849 BOSTON POST RD EAST #6J
MARLBOROUGH, MA 01752

JEAN-CLAUDE STACY
BRICE EDITH
15 VIOLETWOOD CIR #353
MARLBOROUGH, MA 01752

KAPLAN ALEXANDER TR
ANNA KAPLAN TR
25 ARCADIA CIR #19
MARLBOROUGH, MA 01752

KIM YOUNGJAE
JEONGJA KIM
288 DICENZO BLVD #48
MARLBOROUGH, MA 01752

JENKINS JONI LAYDEN
19 INDIAN LN #51
MARLBOROUGH, MA 01752

KARANJA STEPHEN
ANN AMON KARANJA
14 TANNERS PATH #128
MARLBOROUGH, MA 01752

KING JOSEPH C
CHRISTINE KING
37 TECUMSEH TRAIL #171
MARLBOROUGH, MA 01752

JENKINS WALTER E
CLAUDINE K JENKINS
9 DEERSKIN LN #125
MARLBOROUGH, MA 01752

KAZERANI FARIBORZ
FATEMEH MOHSENI
108 VIOLETWOOD CIR #272
MARLBOROUGH, MA 01752

KITE JULIAN
47 PIONEER TRAIL #106
MARLBOROUGH, MA 01752

JIA ZHIQIANG
90 VIOLETWOOD CIR #279
MARLBOROUGH, MA 01752

KELLY THOMAS J TR
THOMAS J KELLY REVOCABLE
9 TANNERS PATH #141
MARLBOROUGH, MA 01752

KOBOSKY JUDY
13 SETTLERS LN #183
MARLBOROUGH, MA 01752

JOHNSON NIGEL A
JENNA L INGERSOLL
30 VIOLETWOOD CIR #291
MARLBOROUGH, MA 01752

KEMP DAVID R TR
D R KEMP FAMILY TRUST
849 BOSTON POST RD EAST #3C
MARLBOROUGH, MA 01752

KORTIL LLC
782 BOSTON POST RD EAST
MARLBOROUGH, MA 01752

JONES KATHY O
41 VIOLETWOOD CIR #323
MARLBOROUGH, MA 01752

KENNEDY HELEN S
20 ARCADIA CIR #16
MARLBOROUGH, MA 01752

KOSMALSKI JULIO C
DALIANA D KOSMALSKI
95 SETTLERS LN #69
MARLBOROUGH, MA 01752

KALANZI JOHN
94 VIOLETWOOD CIR #278
MARLBOROUGH, MA 01752

KERR KATHERINE J
CRAIG D GEROW
15 BOWSTRING WAY #57
MARLBOROUGH, MA 01752

KOVENDY FRANK J
65 SETTLERS LN #77
MARLBOROUGH, MA 01752

KAMINSKY JUNHAO XIA
RICHARD KAMINSKY
849 BOSTON POST RD EAST #1B
MARLBOROUGH, MA 01752

KETCHI NOEL A
CORINNE T KETCHI
61 PIONEER TRAIL #102
MARLBOROUGH, MA 01752

KRONENGOLD GALIT
DOV B KRONENGOLD
C/O JORDAN PROPERTIES
27 MAIN ST
MARLBOROUGH, MA 01752

KANE ROBERT E TR
LINDA S KANE TR
849 BOSTON POST RD EAST #10J
MARLBOROUGH, MA 01752

KETHU MURALI KISHNA
PRAVEENA KETHU
23 TECUMSEH TRAIL #175
MARLBOROUGH, MA 01752

KRUEGER ANNE
61 SETTLERS LN #78
MARLBOROUGH, MA 01752

KURINA JEFFREY J
SUSAN L KURINA
52 PIONEER TRAIL #99
MARLBOROUGH, MA 01752

LIANG ZU YU
HSIU Y LIANG
24 PIONEER TRAIL #89
MARLBOROUGH, MA 01752

MARIANI FREDERICK H TR
M SUSAN MARIANI TR
77 SETTLERS LN #73
MARLBOROUGH, MA 01752

LALANNE MONA
21 SETTLERS LN #181
MARLBOROUGH, MA 01752

LIMA CRUZ CASTA L
10 ROSE POINTE #310
MARLBOROUGH, MA 01752

MARION BRYAN D
MARIE-EVE K MARION
17 BOWSTRING WAY #56
MARLBOROUGH, MA 01752

LAMBERT JANET M
849 BOSTON POST RD EAST #8H
MARLBOROUGH, MA 01752

LIN KEFENG
30 MAGNOLIA LN #346
MARLBOROUGH, MA 01752

MARTINEZ DEBBIE OLMSTEAD
849 BOSTON POST RD EAST #3G
MARLBOROUGH, MA 01752

LAWINGER LISA
DEREK BROWN
26 MOHICAN PATH #119
MARLBOROUGH, MA 01752

LOPEZ FREDDY F
DINORA M LOPEZ
40 VIOLETWOOD CIR #286
MARLBOROUGH, MA 01752

MARTINS GIANCARLO
39 VIOLETWOOD CIR #324
MARLBOROUGH, MA 01752

LEBERT JULIE A
100 GOODALE RD
MARLBOROUGH, MA 01752

LOUIS LIONEL
NIRVA LOUIS
23 TANNERS PATH #134
MARLBOROUGH, MA 01752

MATHEW NOBEL SAM
RUTH MATHEW
48 PIONEER TRAIL #98
MARLBOROUGH, MA 01752

LEE JAMES
849 BOSTON POST RD EAST #1F
MARLBOROUGH, MA 01752

LOVEDAY LOGAN E
LOVEDAY KATIE E
25 MOHICAN PATH #150
MARLBOROUGH, MA 01752

MATSON JANICE E
849 BOSTON POST RD EAST #3D
MARLBOROUGH, MA 01752

LEE SCOTT
31 PIONEER TRAIL #113
MARLBOROUGH, MA 01752

MACDONNELL MARILYN K TR
98 VIOLETWOOD CIRCLE REAL
98 VIOLETWOOD CIR #277
MARLBOROUGH, MA 01752

MCCARTHY JANE K
849 BOSTON POST RD EAST #5D
MARLBOROUGH, MA 01752

LEGESSE ASSEGEDCH
MULU NEGUSU
849 BOSTON POST RD EAST #10F
MARLBOROUGH, MA 01752

MACNEIL PATRICIA A TR
PATRICIA A MACNEIL ROVOCA
18 ARCADIA CIR #15
MARLBOROUGH, MA 01752

MCCOOK COURTNEY M
849 BOSTON POST RD EAST #10H
MARLBOROUGH, MA 01752

LEONG PERRY
849 BOSTON POST RD EAST #4F
MARLBOROUGH, MA 01752

MANU-TAWIAH WIREKO
27 PIONEER TRAIL #114
MARLBOROUGH, MA 01752

MCCRAY DOUGLAS S
LORI B MCCRAY
12 PIONEER TRAIL #86
MARLBOROUGH, MA 01752

LESHANE JULIE
85 LEDGE RD
WALTHAM, MA 02452

MANZALI GIUSEPPE
JENNA MANZALI
218 DICENZO BLVD #132
MARLBOROUGH, MA 01752

MCCROBIE ROBIN M
ROBERT R MCCROBIE JR
849 BOSTON POST RD EAST #6G
MARLBOROUGH, MA 01752

MCCULLOUGH CATHERINE
315 DICENZO BLVD #357
MARLBOROUGH, MA 01752

MOORE MATTHEW J
SABRINA N MOORE
27 SETTLERS LN #84
MARLBOROUGH, MA 01752

NAVEZ MARC J
ILONA NAVEZ
26 MAGNOLIA LN #348
MARLBOROUGH, MA 01752

MC GEE KAREN K
JOHN J MC GEE
849 BOSTON POST RD EAST #6E
MARLBOROUGH, MA 01752

MORGAN DAVID R
53 VIOLETWOOD CIR #317
MARLBOROUGH, MA 01752

NAZARIAN MARK
C/O G MARC ELIAS
5 HAMMOND RD EXT
NATICK, MA 01760

MEDEIROS CELSO G
RAQUEL MEDEIROS
849 BOSTON POST RD EAST #7E
MARLBOROUGH, MA 01752

MULIN AILTON C
ZELIA M S MULIN
90 SETTLERS LN #63
MARLBOROUGH, MA 01752

OLIVEIRA DANIEL S
OLIVEIRA KALEENA H
17 INDIAN LN #50
MARLBOROUGH, MA 01752

MEDEIROS LAUREN
37 MOHICAN PATH #148
MARLBOROUGH, MA 01752

MULLANE JOHN H JR
37 BOWSTRING WAY #52
MARLBOROUGH, MA 01752

OLIVEIRA MYLENO
DANIELA CUNHA
29 TECUMSEH TRAIL #173
MARLBOROUGH, MA 01752

MEIRELES FABIANA CONDE
IGOR VINICIUS A ARAUGO
11 TECUMSEH TRAIL #179
MARLBOROUGH, MA 01752

MUNLEY BRIAN
DEBBIE A MUNLEY
44 TECUMSEH TRAIL #167
MARLBOROUGH, MA 01752

OLIVEIRA SARAH G
62 VIOLETWOOD CIR #284
MARLBOROUGH, MA 01752

MEJIA JESSICA
849 BOSTON POST RD EAST #6H
MARLBOROUGH, MA 01752

MURRAY LOUISE A
849 BOSTON POST RD EAST #2F
MARLBOROUGH, MA 01752

OLIVERA AIDES F
OLIVEIRA MARTA MOREIRA
18 MAGNOLIA LN #350
MARLBOROUGH, MA 01752

MELO FRANCISCA DUCARMO
91 SETTLERS LN #70
MARLBOROUGH, MA 01752

MUTENGU SUMAYYA
849 BOSTON POST RD EAST #8D
MARLBOROUGH, MA 01752

ONEIL DAVID W
MAUREEN R MONTVILLE
24 ARCADIA CIR #18
MARLBOROUGH, MA 01752

MILLAR SARAH G TR
SARAH G MILLAR 2013 REVOC
849 BOSTON POST RD EAST #3E
MARLBOROUGH, MA 01752

NALLORE KUMARAN
SUCHITHRA NELLORE
210 SPRING ST
SHREWSBURY, MA 01545

ORANGIO JENNIFER L
5 MOHICAN PATH #157
MARLBOROUGH, MA 01752

MILLER KELLE L
19 VIOLETWOOD CIR #334
MARLBOROUGH, MA 01752

NAMIRO IRENE
ROBERT MUWOOMYA
52 VIOLETWOOD CIR #285
MARLBOROUGH, MA 01752

OSBORNE ALAN S
JEAN S OSBORNE
5 PIONEER TRAIL #159
MARLBOROUGH, MA 01752

MIRO ZUHER B
SUHAD A SAMAN
15 TANNERS PATH #138
MARLBOROUGH, MA 01752

NASCIMENTO ANA C
849 BOSTON POST RD EAST #4H
MARLBOROUGH, MA 01752

OSUAGWU OBIANUJU U
JOSIAH I OSUAGWU
43 BOWSTRING WAY #46
MARLBOROUGH, MA 01752

PAGHDAL JAYESH
SHILPA PAGHDAL
1 BEMIS RD
MARLBOROUGH, MA 01752

POIRIER JAMES
TARA POIRIER
25 VIOLETWOOD CIR #331
MARLBOROUGH, MA 01752

QUINLAN LEO P
39 TECUMSEH TRAIL #170
MARLBOROUGH, MA 01752

PAIVA KEISTIN J
PAIVA SEBASTIAO
101 VIOLETWOOD CIR #299
MARLBOROUGH, MA 01752

POURALI ZAHRA
19 MOHICAN PATH #152
MARLBOROUGH, MA 01752

QUINN BRUCE
SUSAN H QUINN
849 BOSTON POST RD EAST #5A
MARLBOROUGH, MA 01752

PARK ROBERT JONG SUH
849 BOSTON POST RD EAST #3F
MARLBOROUGH, MA 01752

POWERS STEPHEN J & LATHY
POWERS PROPERTIES REALTY
23 GROGAN PATH
MARLBOROUGH, MA 01752

QUIST ROBERT B
JULIA A DION
11 BOWSTRING WAY #58
MARLBOROUGH, MA 01752

PASSARIELLO BARBARA A
LINDA J DENARO
23 VIOLETWOOD CIR #332
MARLBOROUGH, MA 01752

PRATT SAMUEL
BROOKE PRATT
849 BOSTON POST RD EAST #5B
MARLBOROUGH, MA 01752

RANI DIVIYA
849 BOSTON POST RD EAST #5E
MARLBOROUGH, MA 01752

PATEL VISHNUBHAI J
NITA V PATEL
13 VIOLETWOOD CIR #354
MARLBOROUGH, MA 01752

PRIMMER SHERYL N
RICHARD A PRIMMER
15 MAGNOLIA LN #335
MARLBOROUGH, MA 01752

RAPOSO PAULA
849 BOSTON POST RD EAST #7C
MARLBOROUGH, MA 01752

PATNODE JOAN A
100 SETTLERS LN #65
MARLBOROUGH, MA 01752

PRINCE GREGARY
25 TECUMSEH TRAIL #174
MARLBOROUGH, MA 01752

RATTIGAN ELIZABETH L
849 BOSTON POST RD EAST #5C
MARLBOROUGH, MA 01752

PAWLUCZONEK KRISTA
86 VIOLETWOOD CIR #281
MARLBOROUGH, MA 01752

PRTR INC
C/O WASTE MANAGEMENT
P O BOX 1450
CHICAGO, IL 60690

REALE LOREDANA
PATRICK REALE
849 BOSTON POST RD EAST #4B
MARLBOROUGH, MA 01752

PEARLSTEIN BRENDA L
62 PIONEER TRAIL #101
MARLBOROUGH, MA 01752

PYE STEPHEN J
EMILY V DALY
21 TANNERS PATH #135
MARLBOROUGH, MA 01752

REILY SUZANNE A
14 VIOLETWOOD CIR #297
MARLBOROUGH, MA 01752

PEREZ JESSE
SIERRA PEREZ
37 PIONEER TRAIL #112
MARLBOROUGH, MA 01752

PYNE JAMES E F
BETTINA L PYNE
54 BOWSTRING WAY #43
MARLBOROUGH, MA 01752

REMPELAKIS LEE ANN TR
REMPELAKIS FAMILY REVOCAB
849 BOSTON POST RD EAST #3H
MARLBOROUGH, MA 01752

PHILBRICK RICHARD J
CARMELLA M PHILBRICK
30 SETTLERS LN #5
MARLBOROUGH, MA 01752

QUILES JUAN
LESLIE TUTTLE
57 SETTLERS LN #79
MARLBOROUGH, MA 01752

RIDOLFI JEANNE
81 VIOLETWOOD CIR #305
MARLBOROUGH, MA 01752

RILEY SUSAN A
WESLEY E RILEY
849 BOSTON POST RD EAST #8F
MARLBOROUGH, MA 01752

SAVARY LOUISE P
27 VIOLETWOOD CIR #330
MARLBOROUGH, MA 01752

SIVARAMAKRISHNAN MANGALAM
PRABAKARAN SUBRAMANIAN
10 DEERSKIN LN #109
MARLBOROUGH, MA 01752

ROCHA VALTAIR DEAMORIM
SONIA ROCHA
19 TECUMSEH TRAIL #177
MARLBOROUGH, MA 01752

SEEDHOM MARY D
89 VIOLETWOOD CIR #303
MARLBOROUGH, MA 01752

SMITH LOGAN G
ELIZABETH H SMITH
51 SETTLERS LN #81
MARLBOROUGH, MA 01752

RODRIGUES KAISSON S
DINEA M RODRIGUES
849 BOSTON POST RD EAST #2G
MARLBOROUGH, MA 01752

SEGRIN MEGAN
34 TECUMSEH TRAIL #164
MARLBOROUGH, MA 01752

SNYDER LINDA S
5 DEERSKIN LN #127
MARLBOROUGH, MA 01752

RODRIGUEZ LUIS RAMON VALL
EVA VANESSA SALEM PERDOMO
26 VIOLETWOOD CIR #293
MARLBOROUGH, MA 01752

SHAPIRO NANCY A
849 BOSTON POST RD EAST #10G
MARLBOROUGH, MA 01752

SOLOMON-RODRIGUES BRIANA
BERNARD SOLOMON
39 SETTLERS LN #83
MARLBOROUGH, MA 01752

ROUTE 20 MARLBORO PROPERT
C/O RK CENTERS
50 CABOT STREET STE 200
NEEDHAM, MA 02494

SHELTON AMANDA F
JONATHAN H SHELTON
97 SETTLERS LN #68
MARLBOROUGH, MA 01752

SONDHI ASHISH
28 VIOLETWOOD CIR #292
MARLBOROUGH, MA 01752

RUGG GERALD D TR
GERALD D RUGG REVOCABLE T
47 VIOLETWOOD CIR #320
MARLBOROUGH, MA 01752

SHEPARD KEVIN P
CHRISTINE R SHEPARD
106 VIOLETWOOD CIR #273
MARLBOROUGH, MA 01752

SORENSEN VICTORIA L
SORENSEN DAWN
23 MAGNOLIA LN #339
MARLBOROUGH, MA 01752

RUSHER JOHN D III
JOHN D RUSHER IV
71 VIOLETWOOD CIR #308
MARLBOROUGH, MA 01752

SHRIVASTAVA PARIDHI
37 VIOLETWOOD CIR #325
MARLBOROUGH, MA 01752

SOUZA PRICILLA S
41 MOHICAN PATH #147
MARLBOROUGH, MA 01752

SACHDEV AVINASH
8 BOWSTRING WAY #28
MARLBOROUGH, MA 01752

SIKES WILLIAM M
BARBARA L SIKES
17 MAGNOLIA LN #336
MARLBOROUGH, MA 01752

SOUZA SILAS
16 DEERSKIN LN #105
MARLBOROUGH, MA 01752

SANTANA JOSELITO O
MARIA G SANTANA
34 VIOLETWOOD CIR #289
MARLBOROUGH, MA 01752

SILVA FABIANO S
LUCIENE B SILVA
53 SETTLERS LN #80
MARLBOROUGH, MA 01752

SPINOLA CARLOS
HELOISA SILVA DE ARAUJO
67 SETTLERS LN #76
MARLBOROUGH, MA 01752

SAVAGE DANIEL TR
JANET D SAVAGE TR
25 SETTLERS LN #180
MARLBOROUGH, MA 01752

SIMAS SANDRA
849 BOSTON POST RD EAST #4E
MARLBOROUGH, MA 01752

STALEY ANDREW L
CATHERINE M STALEY
17 TANNERS PATH #137
MARLBOROUGH, MA 01752

STATHI ARIAN
VANXHEKINA STATHI
10 ARCADIA CIR #13
MARLBOROUGH, MA 01752

TANG JAMES
KIN SAU TANG
226 DICENZO BLVD #131
MARLBOROUGH, MA 01752

TOGNACCI DAVID R
TEMI TOGNACCI
849 BOSTON POST RD EAST #7F
MARLBOROUGH, MA 01752

STEIN GREGORY
849 BOSTON POST RD EAST #4A
MARLBOROUGH, MA 01752

TAPPER NICHOLAS
33 VIOLETWOOD CIR #327
MARLBOROUGH, MA 01752

TOUSSAINT JAMES
LUCKENSY TOUSSAINT
41 TECUMSEH TRAIL #169
MARLBOROUGH, MA 01752

STEINBERG SCOTT C
JESSICA M STEINBERG
51 VIOLETWOOD CIR #318
MARLBOROUGH, MA 01752

TASHIRO BRETT P
30 BOWSTRING WAY #35
MARLBOROUGH, MA 01752

TROLLER ROBERT
CYNTHIA TROLLER
88 SETTLERS LN #62
MARLBOROUGH, MA 01752

STUCKEY BRENDA THOMPSON
320 DICENZO BLVD #45
MARLBOROUGH, MA 01752

TAWADROUS NAEM
NAHID TAWADROS
21 MAGNOLIA LN #338
MARLBOROUGH, MA 01752

TURCHIN LEV
SVETLANA TURCHIN
849 BOSTON POST RD EAST #8G
MARLBOROUGH, MA 01752

SUCIU LLC
10 SHERBROOKE DR
DOVER, MA 02030

TAYLOR ANN M
36 SETTLERS LN #6
MARLBOROUGH, MA 01752

UCCIFERRI ELAINE M
20 BOWSTRING WAY #31
MARLBOROUGH, MA 01752

SUCIU LLC
10 SHERBROOKR DR
DOVER, MA 02030

TEO TEO JOSE
HILDA CONTRERAS
52 SETTLERS LN #12
MARLBOROUGH, MA 01752

VEGA PATRICIA A
GREGORY SARTORI
22 BOWSTRING WAY #32
MARLBOROUGH, MA 01752

SUTHERLAND THERESA C TR
33 MAGNOLIA LN #344
MARLBOROUGH, MA 01752

TESAR SUSAN L
849 BOSTON POST RD EAST #10E
MARLBOROUGH, MA 01752

VERMA BIKASH K
SUJATA DASGUPTA VERMA
4 CHESTNUT LN
HOLBROOK, MA 02343

SWAN DEANNA
849 BOSTON POST RD EAST #4G
MARLBOROUGH, MA 01752

THAKURTA ANUPAM GUHA
ANAUPAMA GUHA THAKURTA
313 DICENZO BLVD #356
MARLBOROUGH, MA 01752

VUPPALAPATI KOTI A
MADHAVI L SEGGAM
20 VIOLETWOOD CIR #295
MARLBOROUGH, MA 01752

SWEET DIANE
PAUL GASKA
50 SETTLERS LN #11
MARLBOROUGH, MA 01752

THORATI NAVEEN K
13 INDIAN LN #60
MARLBOROUGH, MA 01752

VYAS RUSHIKESH
35 VIOLETWOOD CIR #326
MARLBOROUGH, MA 01752

SZWARC ALEXANDRIA M
19 PIONEER TRAIL #115
MARLBOROUGH, MA 01752

THURSTON OWEN
7 BOWSTRING WAY #59
MARLBOROUGH, MA 01752

WALTER MARK A
ZOHRA AZIZ
20 PIONEER TRAIL #88
MARLBOROUGH, MA 01752

WARE JAMES M
ANITA G WARE
849 BOSTON POST RD EAST #2H
MARLBOROUGH, MA 01752

WRIGHT DONALD
ALICE WRIGHT
146 FRAMINGHAM RD
MARLBOROUGH, MA 01752

ZISLER INVESTMENTS LP ZIA
782 BOSTON POST RD EAST
MARLBOROUGH, MA 01752

WATERS MICHAEL
LYNCH SARAH ELIZABETH
11 ARCADIA CIR #23
MARLBOROUGH, MA 01752

WRIGHT SUSAN
RICHARD D GAUTHIER
24 SETTLERS LN #4
MARLBOROUGH, MA 01752

ZUNIGA JENNIFER TR
SAGE WILLOW REALTY TRUST
219 HUNTERS RIDGE RD
CONCORD, MA 01742

WEIGEL CHRISTOPHER
KELLY SHEEHAN
101 SETTLERS LN #66
MARLBOROUGH, MA 01752

WYLIE MARON
DEBORAH WYLIE
42 TECUMSEH TRAIL #166
MARLBOROUGH, MA 01752

WESTERMAN CAROL B
46 PIONEER TRAIL #97
MARLBOROUGH, MA 01752

Y & Z LLC
44 WHISPER DR
WORCESTER, MA 01609

WESTON TROY R
CAROLYN H WESTON
8 DEERSKIN LN #110
MARLBOROUGH, MA 01752

YANG YONG
XIAORONG WU
7 TAMMER LN
HOPKINTON, MA 01748-2600

WEYANT CHRISTOPHER J
WEYANT FRANK
94 SETTLERS LN #64
MARLBOROUGH, MA 01752

YAU SHIH WEN
HSIE SHONE YAO
7 TANNERS PATH #142
MARLBOROUGH, MA 01752

WHITE PATRICK
KRISTEN WHITE
76 VIOLETWOOD CIR #283
MARLBOROUGH, MA 01752

YOON SEUNG YEON
YOON DAN
36 BOWSTRING WAY #37
MARLBOROUGH, MA 01752

WILLIAMS ALLAN M
10 VIOLETWOOD CIR #298
MARLBOROUGH, MA 01752

ZAMPROGNO ZELIA A
59 VIOLETWOOD CIR #314
MARLBOROUGH, MA 01752

WONG JESSICA
849 BOSTON POST RD EAST #6C
MARLBOROUGH, MA 01752

ZATE KARY
CHRISTINE ZATE
33 BOWSTRING WAY #53
MARLBOROUGH, MA 01752

WRIGHT DAVID D
849 BOSTON POST RD EAST #3I
MARLBOROUGH, MA 01752

ZHOLUDEV EDUARD
LYUDILA ZHOLUDEV
15 INDIAN LN #49
MARLBOROUGH, MA 01752