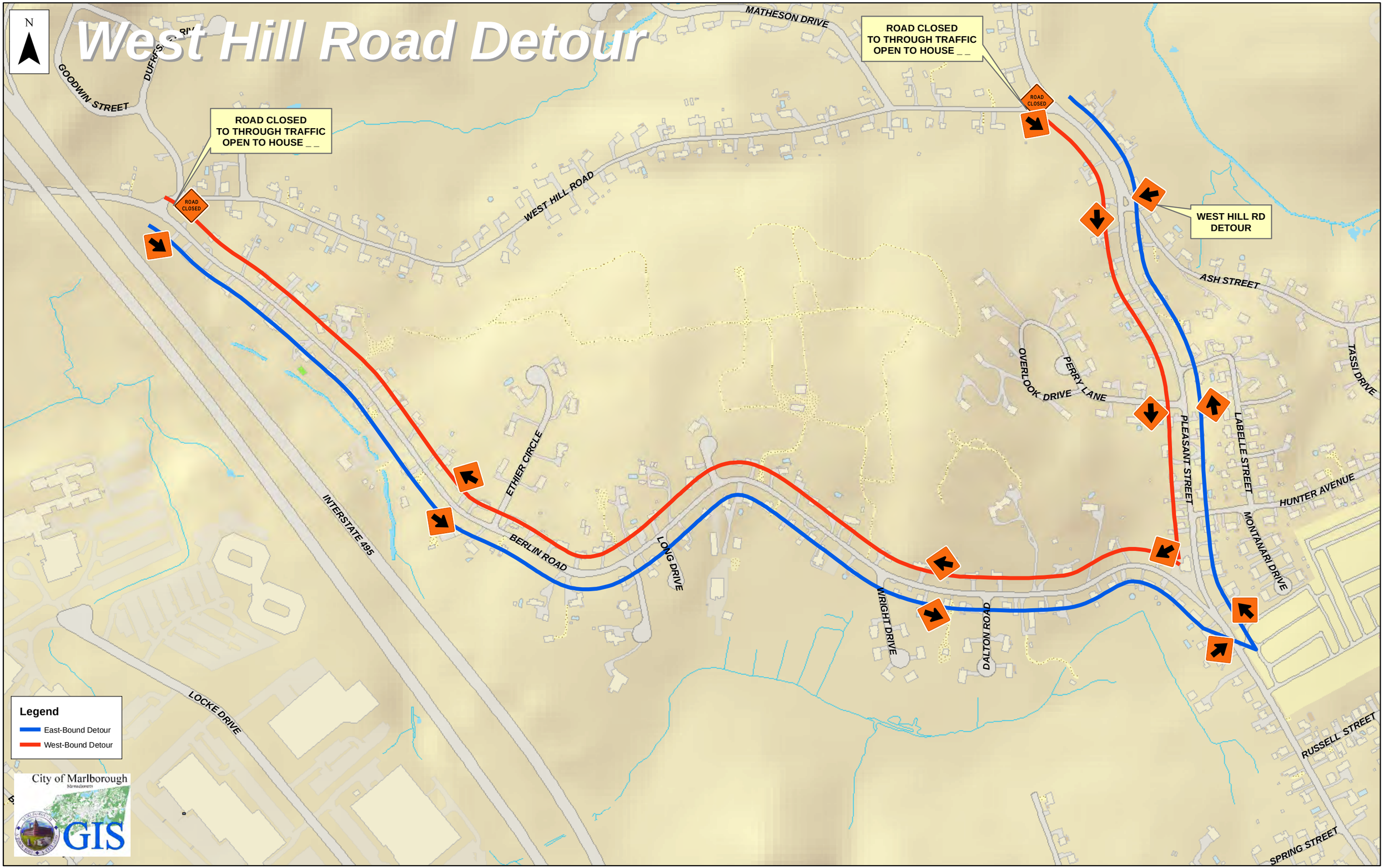West Hill Road Detour