Ghiloni Nature Trail/
Marlborough State Forest

These two areas together make up 125.6 acres of various terrain. Abutting Ghiloni Park, this trail system includes a self guided Nature walk and many different woodland trails. This system is one of our biggest trail systems.

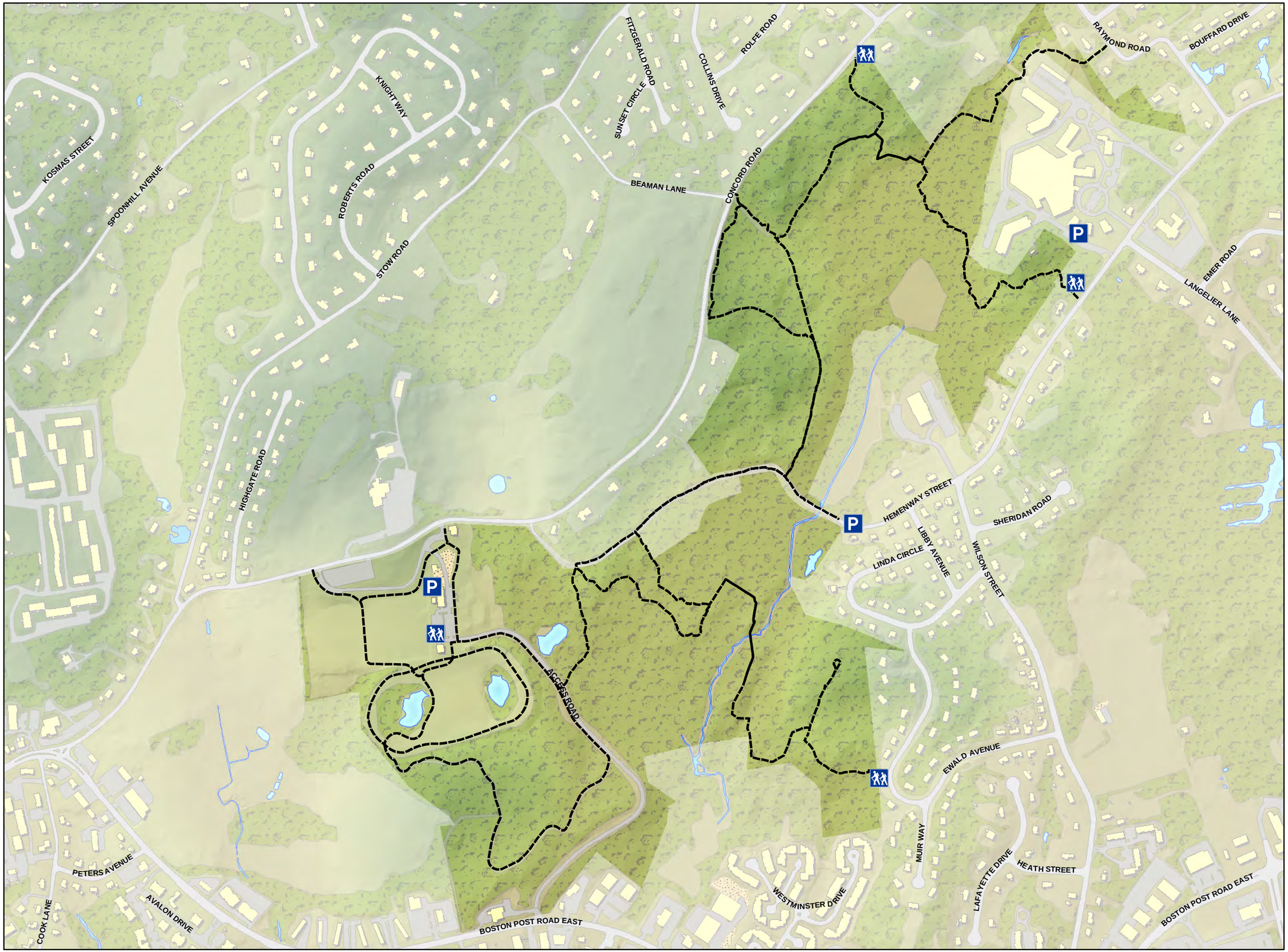

Explanation

- Trail
- Pond / Stream
- Trail Head
- Parking Area

N

City of Marlborough
GIS